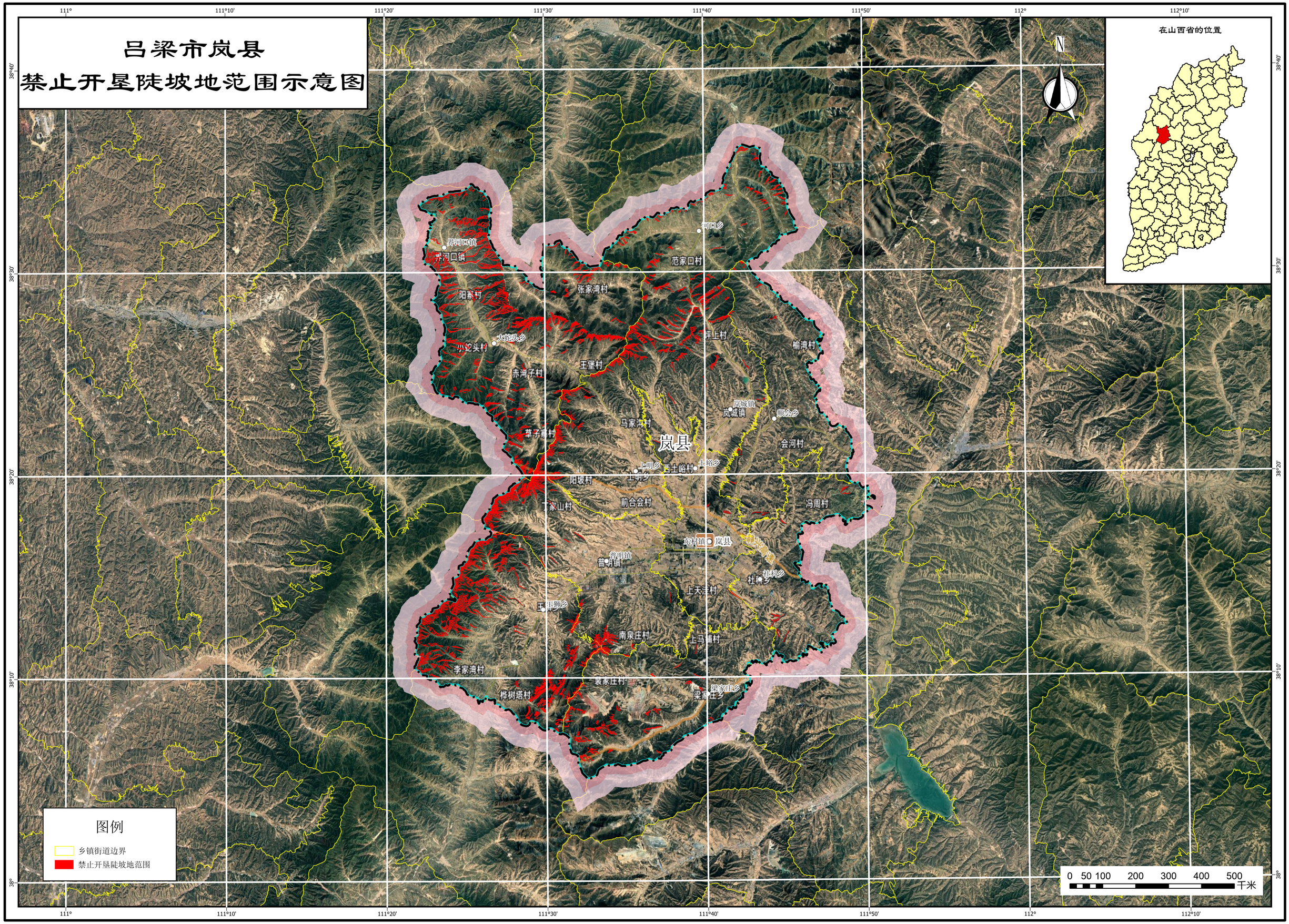吕梁市岚县
禁止开垦陡坡地范围示意图